

DOB:  
Sex: **Male**

---

### EKG Recording Overview

#### Kardia Determination:

Unclassified

\*Kardia Determination is done on Lead I.

**Recorded on:** Wednesday, May 22, 2024 at 6:42:24 AM  
**Heart Rate:** 50 BPM  
**Duration:** 30s

---

### Additional Information

No additional information to display

Kardia does not check for heart attack. If you believe you are having a medical emergency, call emergency services. AliveCor does not provide medical advice or services, and any information from AliveCor is provided to assist you and your doctor with your medical care and not as a replacement for consulting with your doctor.

**Patient:**  
**Recorded:** Wednesday, May 22, 2024 at 6:42:24 AM  
**Heart Rate:** 50 BPM  
**Duration:** 30s

**Kardia Determination:** Unclassified  
\*Kardia Determination is done on Lead I.

Enhanced Filter, Mains Frequency: 60Hz Scale: 25mm/s, 10mm/mV

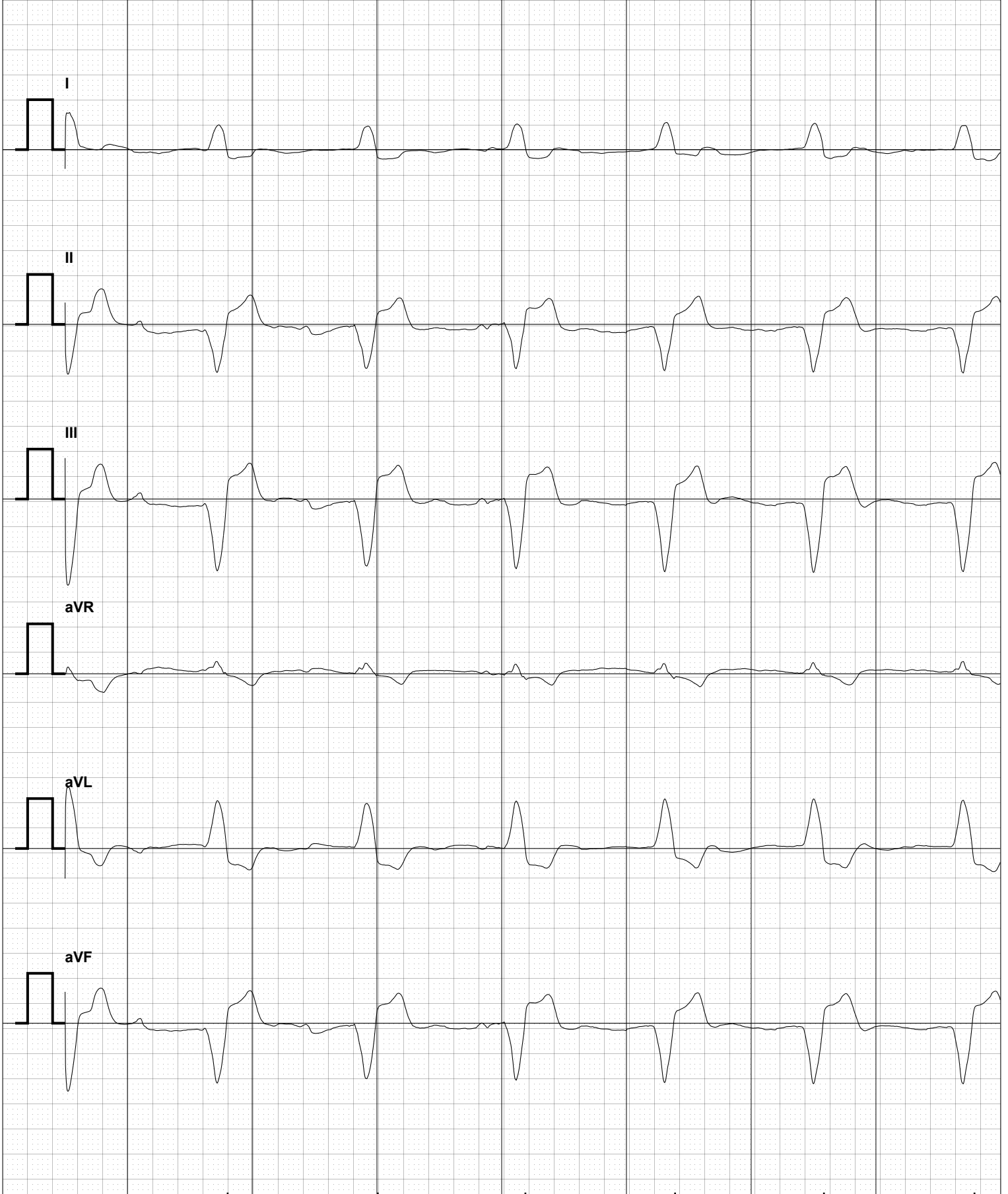

**Patient:**  
**Recorded:** Wednesday, May 22, 2024 at 6:42:24 AM  
**Heart Rate:** 50 BPM  
**Duration:** 30s

**Kardia Determination:** Unclassified  
\*Kardia Determination is done on Lead I.

Enhanced Filter, Mains Frequency: 60Hz Scale: 25mm/s, 10mm/mV

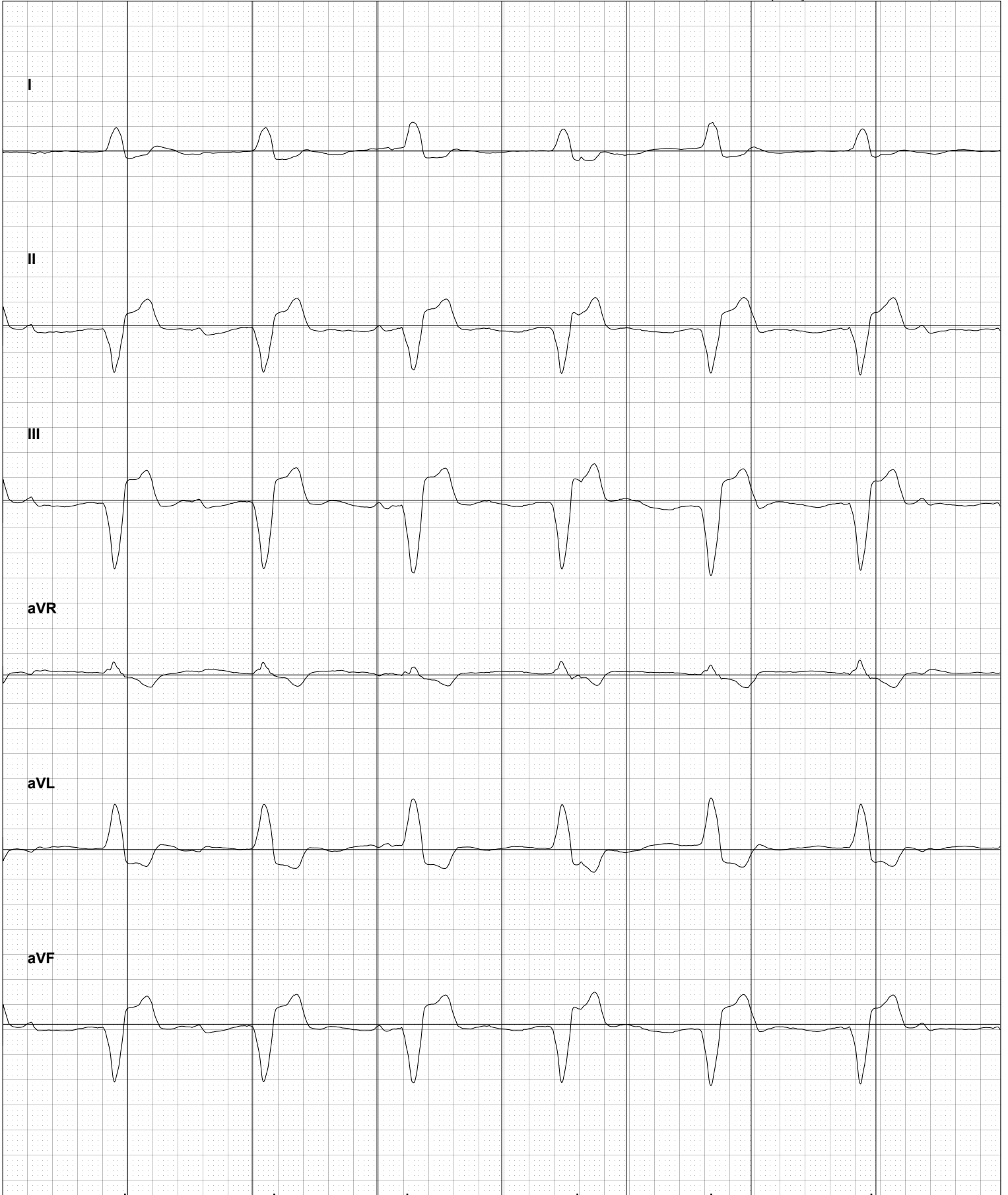

**Patient:**  
**Recorded:** Wednesday, May 22, 2024 at 6:42:24 AM  
**Heart Rate:** 50 BPM  
**Duration:** 30s

**Kardia Determination:** Unclassified  
\*Kardia Determination is done on Lead I.

Enhanced Filter, Mains Frequency: 60Hz Scale: 25mm/s, 10mm/mV

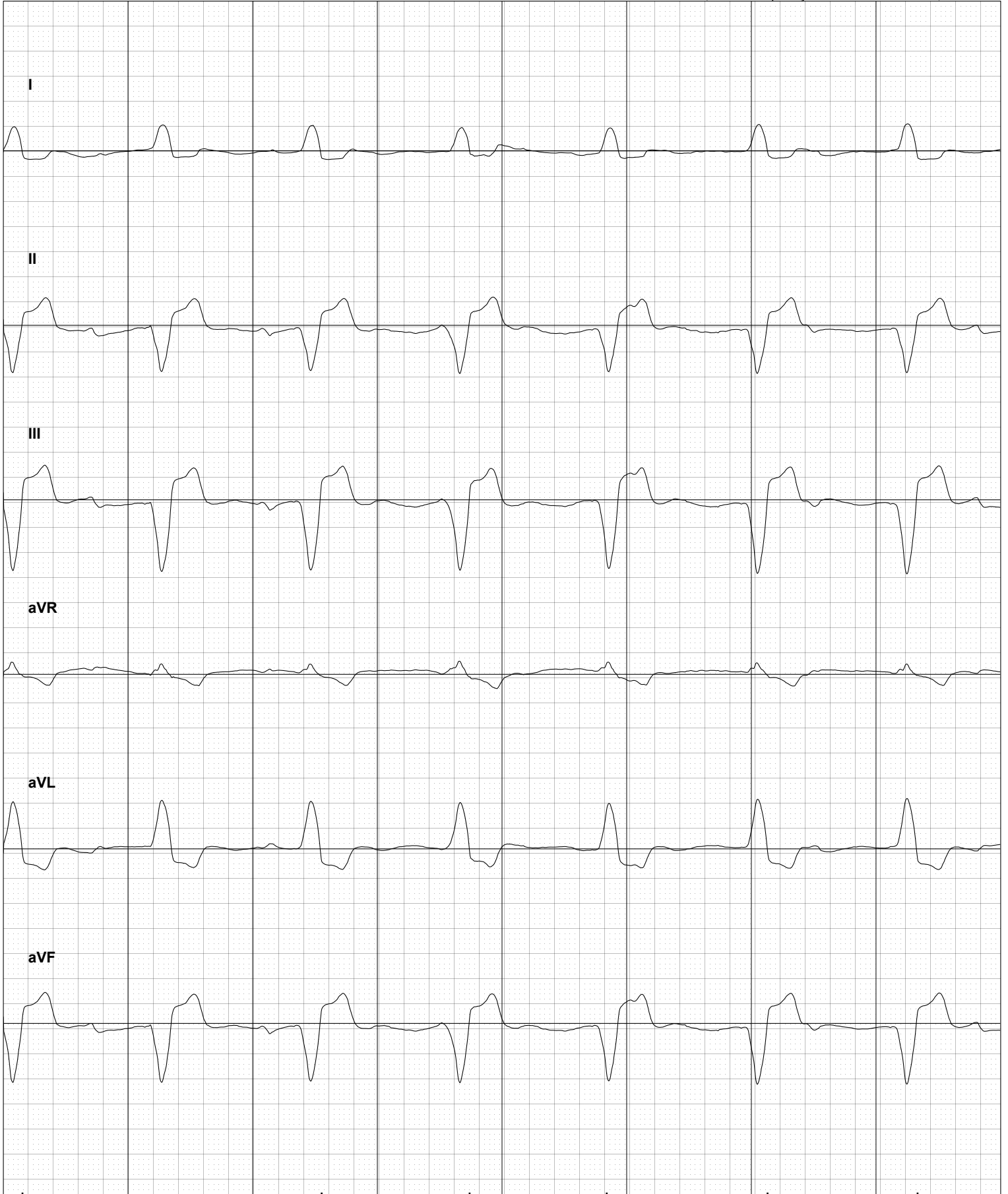

**Patient:**  
**Recorded:** Wednesday, May 22, 2024 at 6:42:24 AM  
**Heart Rate:** 50 BPM  
**Duration:** 30s

**Kardia Determination:** Unclassified  
\*Kardia Determination is done on Lead I.

Enhanced Filter, Mains Frequency: 60Hz Scale: 25mm/s, 10mm/mV

